

**Schedule
March 24, 2016
Lectures**

7:30-8:00 Registration and Coffee

**8:00-10:00 C1-C5 anatomic diagnosis: Cervical stenotic myelopathy, Degenerative myelopathy/Neuroaxonal dystrophy Occipitoatlantoaxial malformation -
*Dr. de Lahunta and Dr. Johnson***

10:00-10:30 Coffee Break - Visit our Sponsors & Exhibitors

**10:30-11:30 Lower motor neuron: Botulism, Motor neuron disease –
*Dr. de Lahunta and Dr. Johnson***

11:30-12:30 Lunch by “Kitchen Chicks”

12:30-1:30 Sponsor Presentations of New or Interesting Products and “The Myhre Minute”

**1:30-3:30 C6-T2 lesions: Lower motor neuron, Nerve injury, Nerve lymphoma Protozoal myelitis –
*Dr. de Lahunta and Dr. Johnson***

3:30-4:00 Coffee Break

**4:00-5:00 T3-L3 Lesions: Scoliosis, *P.tenuis*, neoplasm, Herpes virus myelopathy
*Dr. de Lahunta and Dr. Johnson***

5:00-6:00 Cheese, Wine, Beer, & Hearty Comradery

6:00 Dinner at The Governor’s Inn for those staying over for Day 2

Welcome to the Myhre Equine Clinic 36th annual veterinary conference. We have the honor of having two of the most revered and knowledgeable equine neurologists presenting. This is a two part conference due to the extensive amount of information with the second half to be presented in March 2017 at our conference.

**Schedule
March 25, 2016
Lectures and Wet Lab**

7:30-8:00 Registration and Coffee

**8:00-10:00 Clinical neurologic examination demonstration and discussion of techniques and concomitant laboratory diagnostics –
*Dr. de Lahunta and Dr. Johnson***

10:00-10:30 Coffee Break

**10:30-12:00 Clinical case presentations with diagnostic procedures, laboratory tests, discussion, and treatment protocol –
*Dr. de Lahunta and Dr. Johnson***

12:00-1:00 Lunch by “Kitchen Chicks”

**1:00-2:30 Clinical case presentations continue –
*Dr. de Lahunta and Dr. Johnson***

2:30-3:00 Coffee Break

**3:00-5:00 Clinical case presentations continue –
*Dr. de Lahunta and Dr. Johnson***

Afternoon Adjunctive Wet lab Sessions

- Universal Imaging and X-ray
- Stablelab “Amyloid A” test for occult infections
- I wave microwave here to induce deep tissue hyperthermia
- AniCell BioTech Recycling miracles using amniotic membrane and fluid

We are looking for interesting neurological cases to share with your colleagues. Significant Discounts will be issued to your clients.

**Registration
(One Attendee per Form)**

Name _____

Title _____ (DVM, VMD, CVT, Tech)

Practice _____

Mailing Address _____

City _____ State _____

Zip _____

Phone _____ (Work, Cell, Home)

Email _____

Name on CC _____

CC# _____

Exp _____ V Code _____

Billing Zip Code _____

Check # _____ (Payable to M.E.C.)

_____ **Thursday Lectures: C.E. Credits**
\$95 Veterinarians
\$95 Technicians (Wait List Pending Availability)

_____ **Friday Lectures & Wet Lab: C.E. Credits**
Veterinarians with one Technician \$185.00

_____ **Both Days \$250.00**

Mail To: Myhre Equine Clinic
P.O. Box 1673
Rochester, NH 03866
Fax: 603-335-9923
Email: myhreequine@gmail.com

**Mark your Calendars For Our
29th Annual Farrier and Veterinarian Conference
October 2016!**

Alexander “Sandy” de Lahunta DVM, Ph.D. or Dr. D., as he is affectionately known, is a legend in the College of Veterinary Medicine. He has earned status as a scientist, an astute diagnostician, an exceptionally dedicated educator, and a valued mentor and friend to many. Few people have brought greater distinction to the college. Always a humble and hardworking man (legendary for conducting 3 am rounds), Dr. de Lahunta is internationally known as a pioneer and leader of veterinary neurology. He is equally well known as an anatomist. He has published five leading text books in these disciplines and is the author of 266 publications. Dr. de Lahunta is also renowned as an exceptional educator. Within the College he was four times the recipient of the Norden Distinguished Teacher Award. In 1991, he was recognized by the national veterinary student organization as the best teacher in basic sciences. He was granted honorary membership by the American College of Veterinary Pathologists (2002) and the Royal College of Veterinary Surgeons (2005), received his DVM and PhD degrees from Cornell University in 1958 and 1963. He practiced veterinary medicine in Concord, NH, from 1958 to 1960, when he joined the faculty at Cornell University as Instructor. He became Assistant Professor in 1963, Associate Professor in 1966 and Professor in 1973. He served as Section Chief of the Teaching Hospital from 1975 to 1976 and as Hospital Director from 1976 to 1982. He chaired the Department of Clinical Sciences from 1977 to 1986, and the Department of Anatomy from 1986 to 1991. In 1992, he was elevated to James Law Professor of Anatomy.

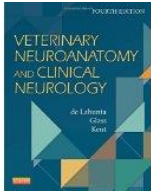

Amy L. Johnson, BA, DVM, DACVIM (LAIM and Neurology), is an assistant professor of large animal medicine and neurology at the University of Pennsylvania’s School of Veterinary Medicine. Her research interest is in large animal neurology, particularly in regards to diagnostic testing for neurologic conditions such as botulism and equine protozoal myeloencephalitis (EPM). She is a 2003 Cornell Graduate and returned there for her residency after a private practice internship. She has multiple publications and speaking engagements including Veterinary Clinics of North America and 2015 AAEP.



**36th Annual
Veterinarian & Technician
Conference
March 24 and 25, 2016
C.E. Credits TBD**

Equine Neurology



**Alexander “Sandy” de Lahunta DVM, Ph.D. (Cornell)
And
Amy Johnson, BA, DVM, DACVIM (LAIM & Neurology) (UPenn)**

**Myhre Equine Clinic
100 Ten Rod Road
Rochester, NH 03867
603-335-4777**